

WORK PACKAGE TASKS LIST

User Guidance

Copyright© 2020 ALASKAR Technologies

Confidential Information:

This document contains the confidential and proprietary information of ALASKAR Technologies.

Disclosure is restricted.

Contents

1. WP Tasks List Registration Overview.	3
2. WP Tasks List Creation.....	5
3. Task Cards Source Selection/Creation.	10
4. Task Card Addition and Update.	13
5. WP Tasks List and Task Cards Printout.	16

1. WP Tasks List Registration Overview.

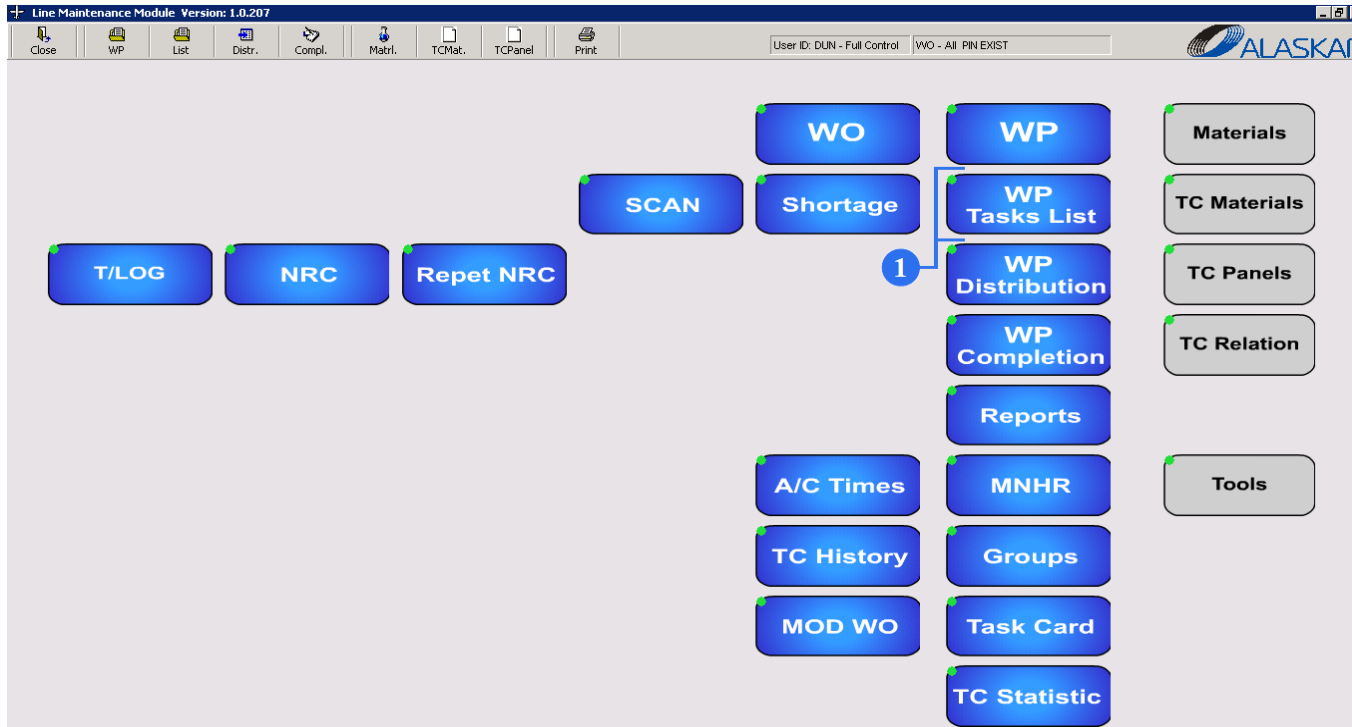

A WP Tasks List is a well-organized specialized set of activities that have to be done during a plane inspection (A-Check and B-Check). A Work Package List combines Task Cards, Modifications and Additional Jobs.

1. To enter a WP Tasks List Screen, click on the WP Tasks List button.

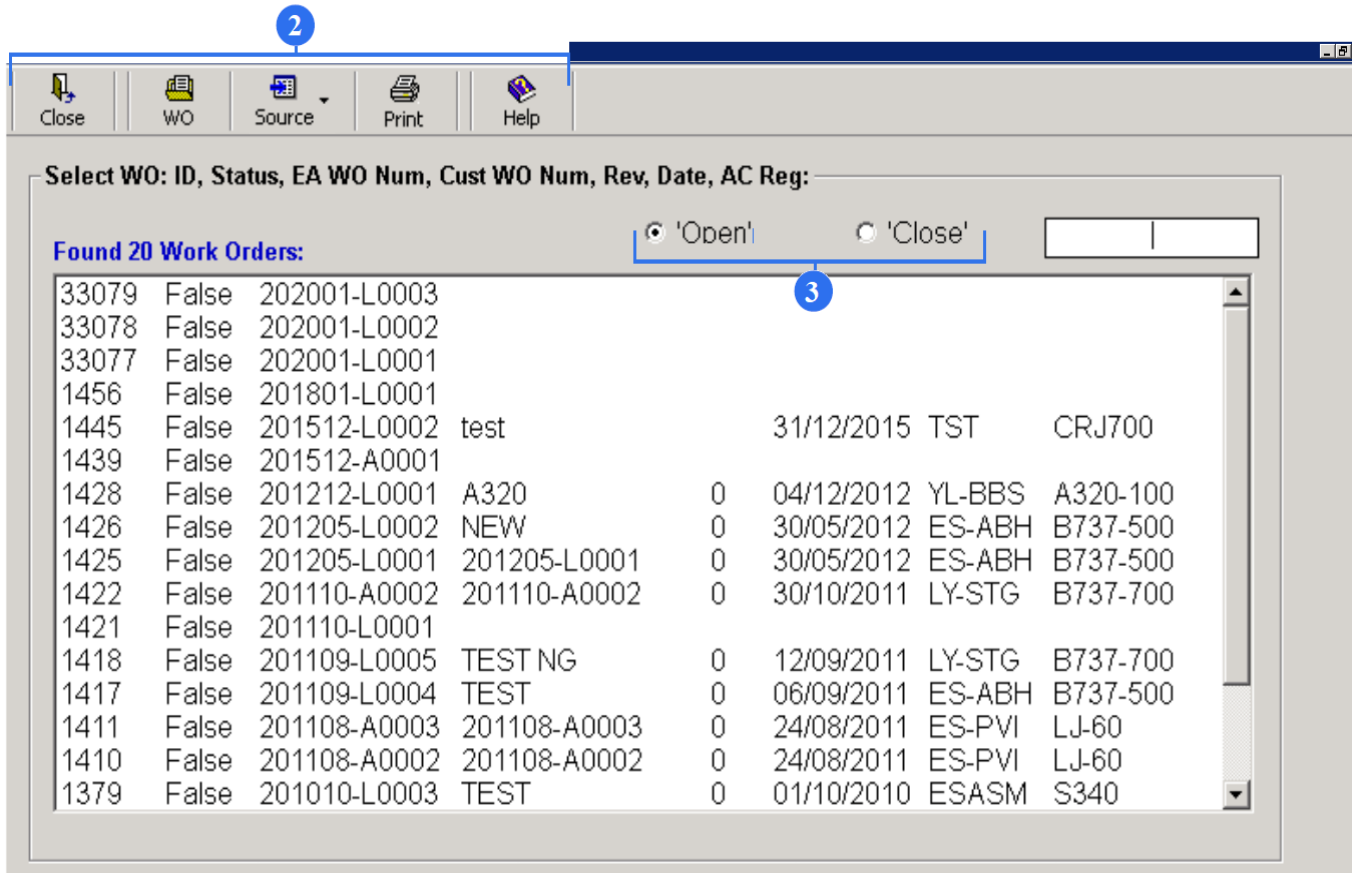

2. Toolbar:

- Close (exit the program).
- WO (Work Order Selection).
- Source button menu (creation or selection sources of Task Cards/Modifications/Additional Jobs)

Print:

- a maintenance visit tally sheet,
- a task card visit list,
- a list of alterations,
- a list of additional Jobs.

3. You may also use a work order filter to select either opened or closed work orders.

2. WP Tasks List Creation.

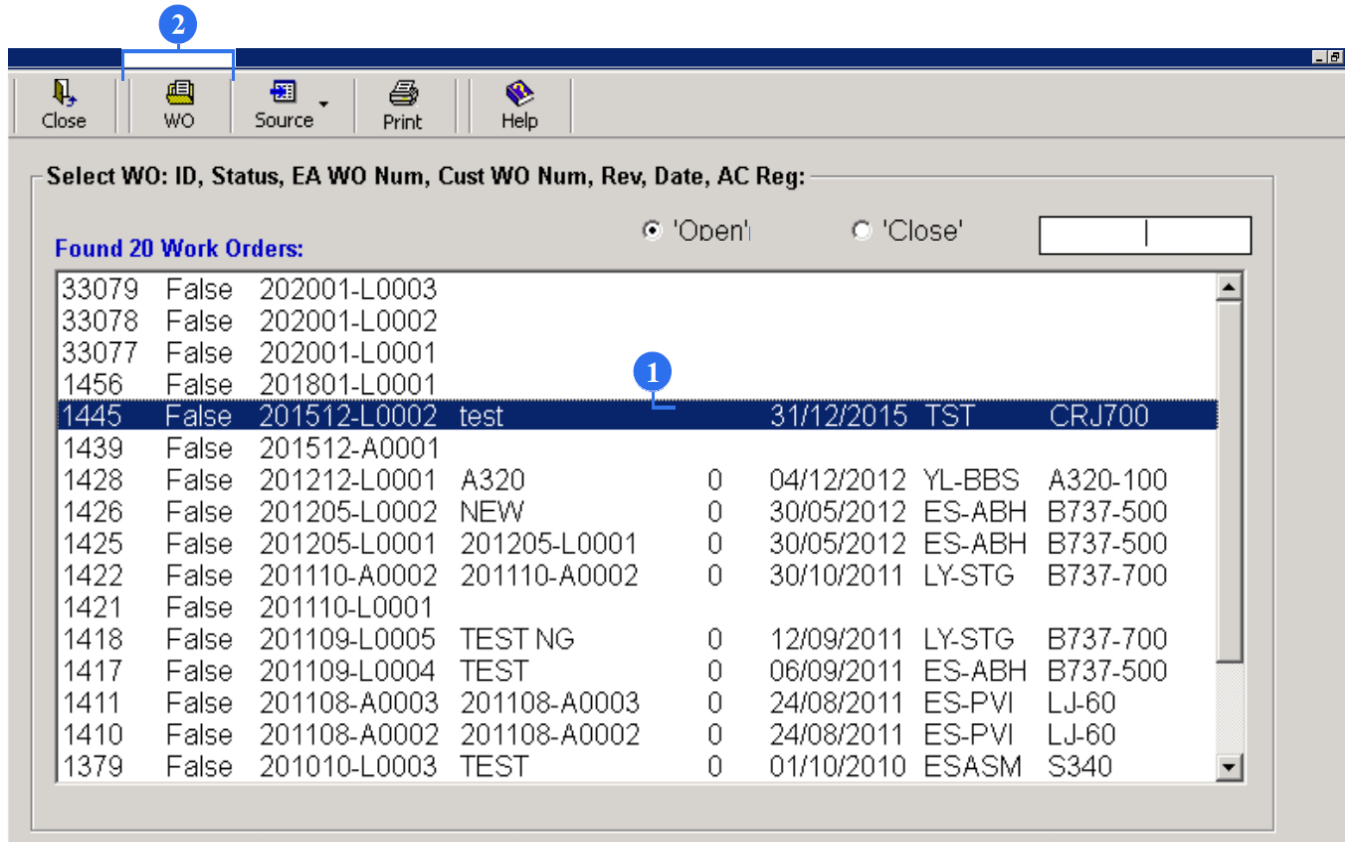

1. Click the WO tool button and select a necessary Work Order from a WO list (all registered work packages in the WP sub-module will be displayed).

2. Highlight a selected Work Order and open it by double clicking.

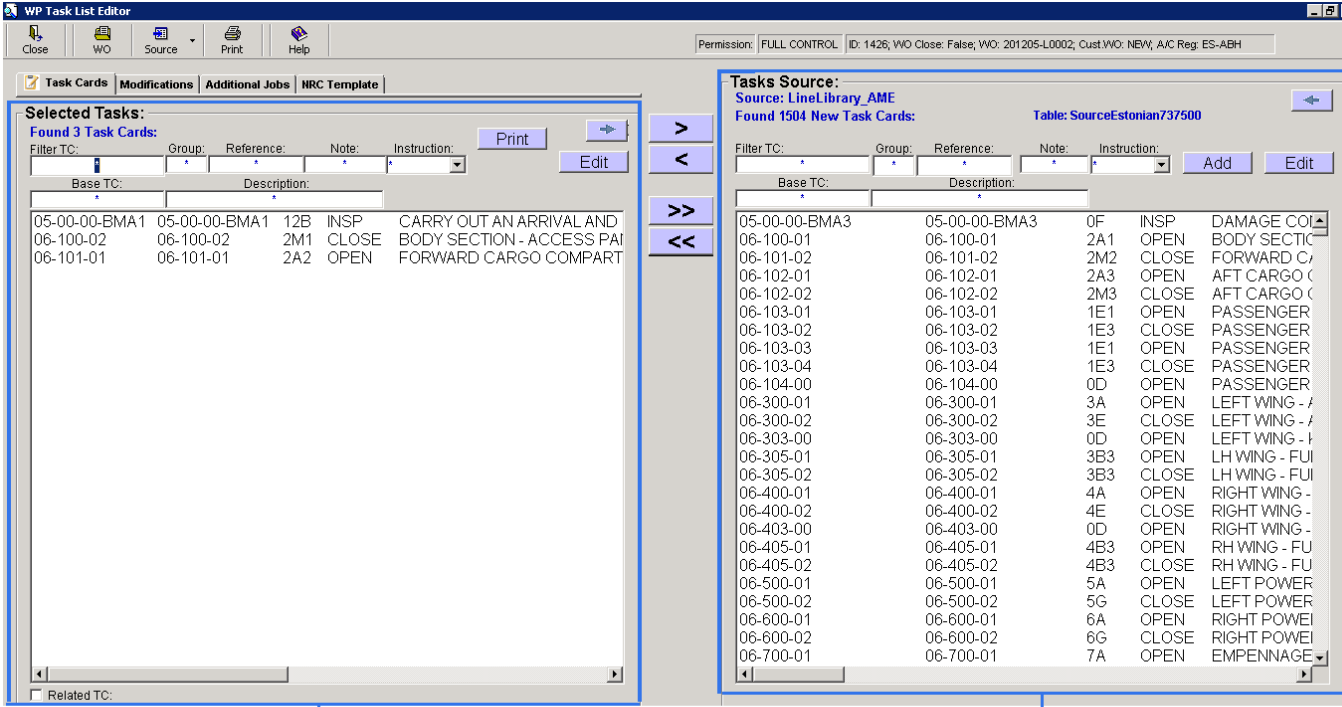

Base TC	Group	Reference	Note	Instruction
05-00-00-BMA1	05-00-00-BMA1	12B	INSP	CARRY OUT AN ARRIVAL AND
06-100-02	06-100-02	2M1	CLOSE	BODY SECTION - ACCESS PAI
06-101-01	06-101-01	2A2	OPEN	FORWARD CARGO COMPART

Base TC	Group	Reference	Note	Instruction
05-00-00-BMA3	05-00-00-BMA3	0F	INSP	DAMAGE COI
06-100-01	06-100-01	2A1	OPEN	BODY SECTIC
06-101-02	06-101-02	2M2	CLOSE	FORWARD C
06-102-01	06-102-01	2A3	OPEN	AFT CARGO C
06-102-02	06-102-02	2M3	CLOSE	AFT CARGO C
06-103-01	06-103-01	1E1	OPEN	PASSENGER
06-103-02	06-103-02	1E3	CLOSE	PASSENGER
06-103-03	06-103-03	1E1	OPEN	PASSENGER
06-103-04	06-103-04	1E3	CLOSE	PASSENGER
06-104-00	06-104-00	0D	OPEN	PASSENGER
06-300-01	06-300-01	3A	OPEN	LEFT WING - /
06-300-02	06-300-02	3E	CLOSE	LEFT WING - /
06-303-00	06-303-00	0D	OPEN	LEFT WING - /
06-305-01	06-305-01	3B3	OPEN	LH WING - FU
06-305-02	06-305-02	3B3	CLOSE	LH WING - FU
06-400-01	06-400-01	4A	OPEN	RIGHT WING -
06-400-02	06-400-02	4E	CLOSE	RIGHT WING -
06-403-00	06-403-00	0D	OPEN	RIGHT WING -
06-405-01	06-405-01	4B3	OPEN	RH WING - FU
06-405-02	06-405-02	4B3	CLOSE	RH WING - FU
06-500-01	06-500-01	5A	OPEN	LEFT POWER
06-500-02	06-500-02	5G	CLOSE	LEFT POWER
06-600-01	06-600-01	6A	OPEN	RIGHT POWEI
06-600-02	06-600-02	6G	CLOSE	RIGHT POWEI
06-700-01	06-700-01	7A	OPEN	EMPENNAGE

3. Emerged screen provides a particular set of tasks. These tasks are listed in Task Cards, Modifications and Additional Jobs.

4. The screen shows a Tasks Source which is used for easy tasks selection.

5

Task Cards | **Modifications** | **Additional Jobs** | **NRC Template**

WP Task List Editor

Close WO Source Print Help | Permission: FULL CONTROL ID: 1426; WO Close: False; WO: 201205-L0002; Cust.WO: NEW; A/C Reg: ES-ABH

Task Cards | **Modifications** | **Additional Jobs** | **NRC Template**

Selected Tasks:
Found 3 Task Cards:

Filter TC:	Group:	Reference:	Note:	Instruction:
05-00-00-BMA1	05-00-00-BMA1	12B	INSP	CARRY OUT AN ARRIVAL AND
06-100-02	06-100-02	2M1	CLOSE	BODY SECTION - ACCESS PAI
06-101-01	06-101-01	2A2	OPEN	FORWARD CARGO COMPART

Tasks Source:
Source: LineLibrary_AME
Found 1504 New Task Cards: Table: SourceEstonian737500

Filter TC:	Group:	Reference:	Note:	Instruction:
05-00-00-BMA3	05-00-00-BMA3	0F	INSP	DAMAGE COI
06-100-01	06-100-01	2A1	OPEN	BODY SECTIC
06-101-02	06-101-02	2M2	CLOSE	FORWARD C
06-102-01	06-102-01	2A3	OPEN	AFT CARGO C
06-102-02	06-102-02	2M3	CLOSE	AFT CARGO C
06-103-01	06-103-01	1E1	OPEN	PASSENGER
06-103-02	06-103-02	1E3	CLOSE	PASSENGER
06-103-03	06-103-03	1E1	OPEN	PASSENGER
06-103-04	06-103-04	1E3	CLOSE	PASSENGER
06-104-00	06-104-00	0D	OPEN	PASSENGER
06-300-01	06-300-01	3A	OPEN	LEFT WING - /
06-300-02	06-300-02	3E	CLOSE	LEFT WING - /
06-303-00	06-303-00	0D	OPEN	LEFT WING - /
06-305-01	06-305-01	3B3	OPEN	LH WING - FU
06-305-02	06-305-02	3B3	CLOSE	LH WING - FU
06-400-01	06-400-01	4A	OPEN	RIGHT WING - /
06-400-02	06-400-02	4E	CLOSE	RIGHT WING - /
06-403-00	06-403-00	0D	OPEN	RIGHT WING - /
06-405-01	06-405-01	4B3	OPEN	RH WING - FU
06-405-02	06-405-02	4B3	CLOSE	RH WING - FU
06-500-01	06-500-01	5A	OPEN	LEFT POWER
06-500-02	06-500-02	5G	CLOSE	LEFT POWER
06-600-01	06-600-01	6A	OPEN	RIGHT POWER
06-600-02	06-600-02	6G	CLOSE	RIGHT POWER
06-700-01	06-700-01	7A	OPEN	EMPENNAGE

Related TC: Transfer Note Excel

6

7

5. Task Cards/Modifications/Additional Jobs Tab/ NRC Template. To choose a necessary set of task, click on Task Cards or Modifications or Additional Jobs or NRC Template.

6. Status bar.

7. Transfer bar.

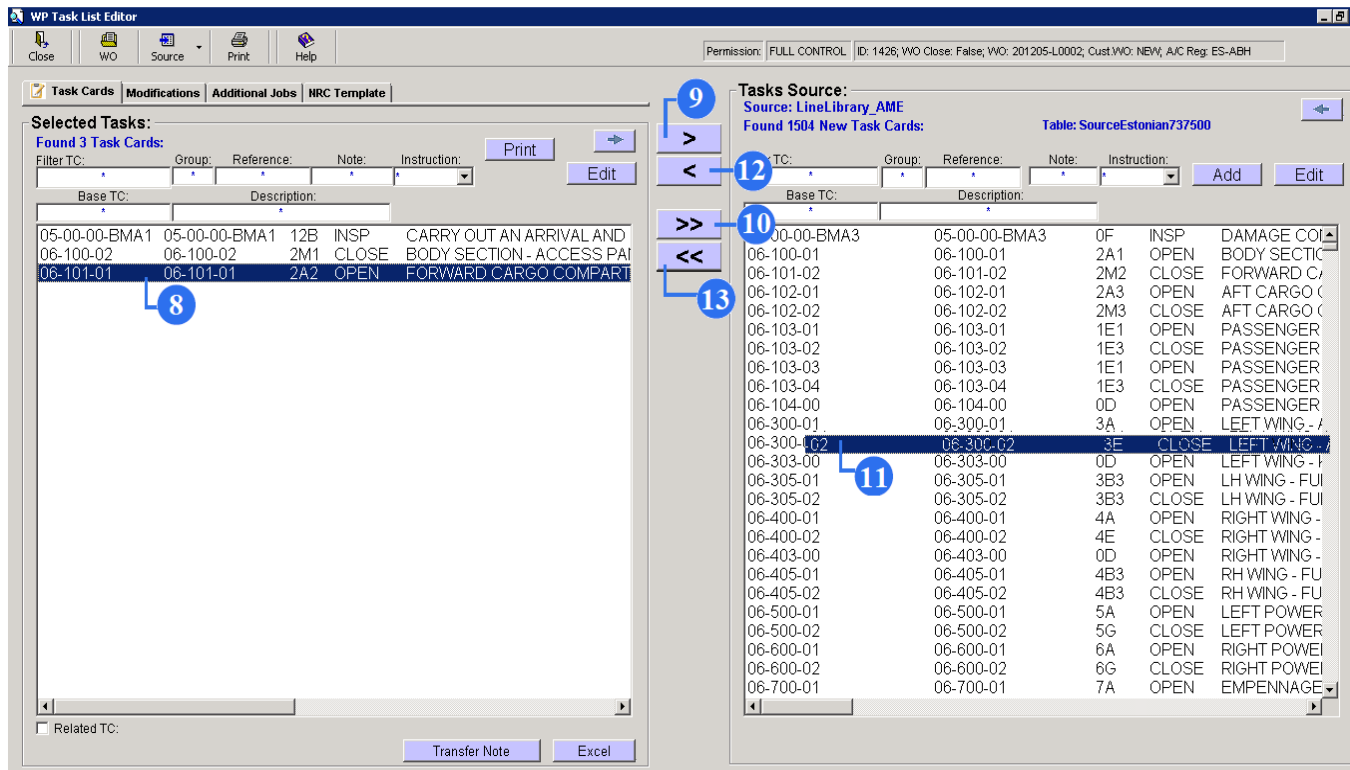

8. To transfer a task from Task Cards to a Tasks Source, highlight the task.

9. Then click on the right checkmark button to transfer one task to a Task Source (the task will be transferred, not copied).

10. To transfer all the tasks from Task Cards to a Task Source click on the double right checkmark button.

11. To transfer a task from a Task Source to Task Cards, highlight the task at first.

12. Then click on the left checkmark button to transfer one task to Task Cards (the task will be transferred, not copied).

13. To transfer all the tasks from a Task Source to Task Cards, click on double left checkmark button.

Filter TC:	Group:	Reference:	Note:	Instruction:
05-00-00-BMA1	05-00-00-BMA1	12B	INSP	CARRY OUT AN ARRIVAL AND
06-100-02	06-100-02	2M1	CLOSE	BODY SECTION - ACCESS PAI
06-101-01	06-101-01	2A2	OPEN	FORWARD CARGO COMPART

Filter TC:	Group:	Reference:	Note:	Instruction:
05-00-00-BMA3	05-00-00-BMA3	0F	INSP	DAMAGE COI
06-100-01	06-100-01	2A1	OPEN	BODY SECTIC
06-101-02	06-101-02	2M2	CLOSE	FORWARD C/
06-102-01	06-102-01	2A3	OPEN	AFT CARGO C
06-102-02	06-102-02	2M3	CLOSE	AFT CARGO C
06-103-01	06-103-01	1E1	OPEN	PASSENGER
06-103-02	06-103-02	1E3	CLOSE	PASSENGER
06-103-03	06-103-03	1E1	OPEN	PASSENGER
06-103-04	06-103-04	1E3	CLOSE	PASSENGER
06-104-00	06-104-00	0D	OPEN	PASSENGER
06-300-01	06-300-01	3A	OPEN	LEFT WING - /
06-300-02	06-300-02	3E	CLOSE	LEFT WING - /
06-303-00	06-303-00	0D	OPEN	LEFT WING - /
06-305-01	06-305-01	3B3	OPEN	LH WING - FU
06-305-02	06-305-02	3B3	CLOSE	LH WING - FU
06-400-01	06-400-01	4A	OPEN	RIGHT WING -
06-400-02	06-400-02	4E	CLOSE	RIGHT WING -
06-403-00	06-403-00	0D	OPEN	RIGHT WING -
06-405-01	06-405-01	4B3	OPEN	RH WING - FU
06-405-02	06-405-02	4B3	CLOSE	RH WING - FU
06-500-01	06-500-01	5A	OPEN	LEFT POWER
06-500-02	06-500-02	5G	CLOSE	LEFT POWER
06-600-01	06-600-01	6A	OPEN	RIGHT POWER
06-600-02	06-600-02	6G	CLOSE	RIGHT POWER
06-700-01	06-700-01	7A	OPEN	EMPENNAGE

14. You may use a FILTER to find a certain task. Type a task number in the Id field and then press ENTER.

15. If you want to return to the whole tasks list, click on Task Cards.

16. You may open Task Cards in MS Excel format by pressing the EXCEL button.

17. If you want to extend a Task Cards screen, click on the left arrow button.

18. If you want to extend a Tasks Source screen, click on the right arrow button.

3. Task Cards Source Selection/Creation.

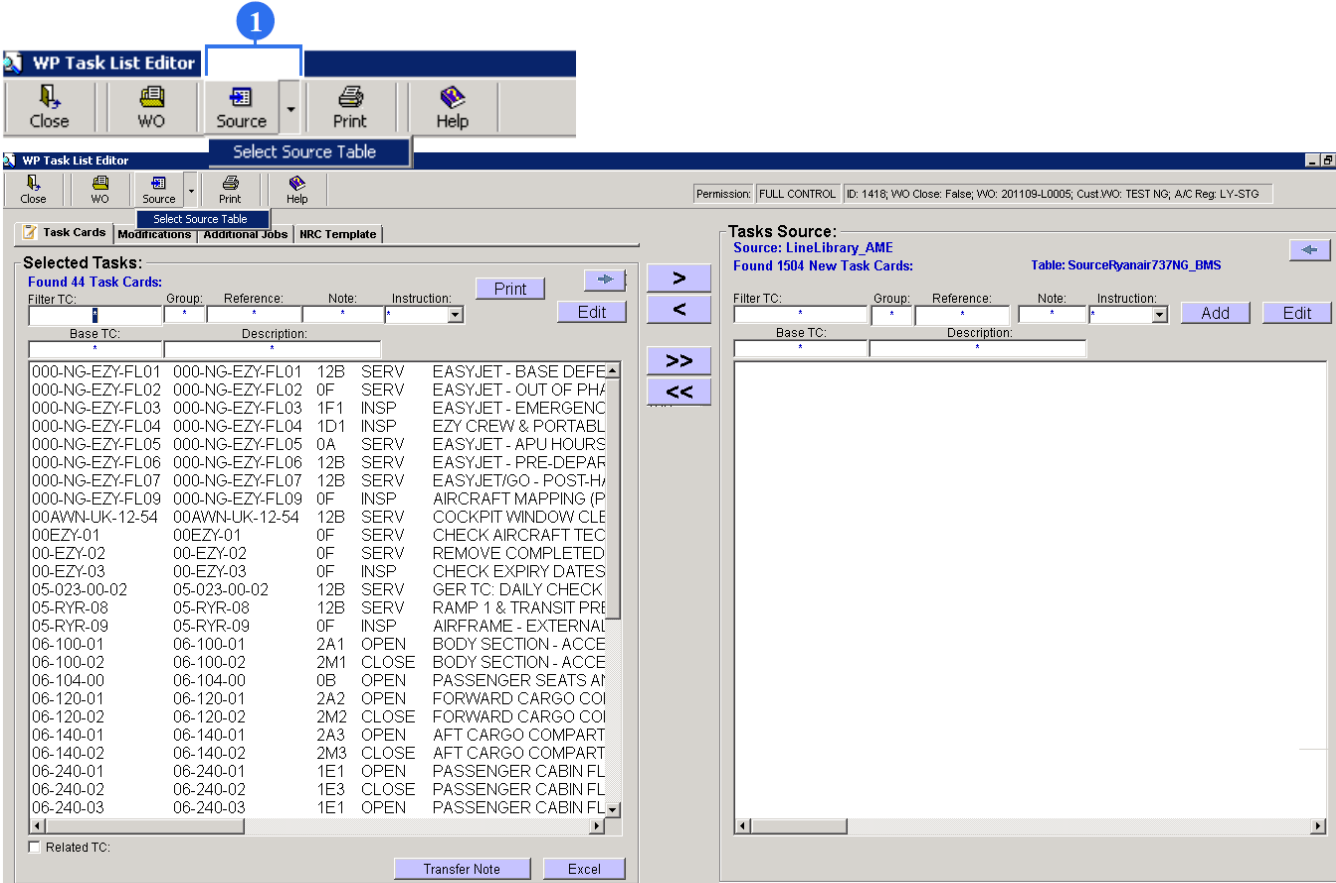

Filter TC	Group	Reference	Note	Instruction
000-NG-EZY-FL01	000-NG-EZY-FL01	12B	SERV	EASYJET - BASE DEFE
000-NG-EZY-FL02	000-NG-EZY-FL02	0F	SERV	EASYJET - OUT OF PH/
000-NG-EZY-FL03	000-NG-EZY-FL03	1F1	INSP	EASYJET - EMERGENC
000-NG-EZY-FL04	000-NG-EZY-FL04	1D1	INSP	EZY CREW & PORTABL
000-NG-EZY-FL05	000-NG-EZY-FL05	0A	SERV	EASYJET - APU HOURS
000-NG-EZY-FL06	000-NG-EZY-FL06	12B	SERV	EASYJET - PRE-DEPAR
000-NG-EZY-FL07	000-NG-EZY-FL07	12B	SERV	EASYJET/GO - POST-H/
000-NG-EZY-FL09	000-NG-EZY-FL09	0F	INSP	AIRCRAFT MAPPING (P
00AWN-UK-12-54	00AWN-UK-12-54	12B	SERV	COCKPIT WINDOW CLE
00EZY-01	00EZY-01	0F	SERV	CHECK AIRCRAFT TEC
00-EZY-02	00-EZY-02	0F	SERV	REMOVE COMPLETED
00-EZY-03	00-EZY-03	0F	INSP	CHECK EXPIRY DATES
05-023-00-02	05-023-00-02	12B	SERV	GER TC: DAILY CHECK
05-RYR-08	05-RYR-08	12B	SERV	RAMP 1 & TRANSIT PRE
05-RYR-09	05-RYR-09	0F	INSP	AIRFRAME - EXTERNAL
06-100-01	06-100-01	2A1	OPEN	BODY SECTION - ACCE
06-100-02	06-100-02	2M1	CLOSE	BODY SECTION - ACCE
06-104-00	06-104-00	0B	OPEN	PASSENGER SEATS AT
06-120-01	06-120-01	2A2	OPEN	FORWARD CARGO COI
06-120-02	06-120-02	2M2	CLOSE	FORWARD CARGO COI
06-140-01	06-140-01	2A3	OPEN	AFT CARGO COMPART
06-140-02	06-140-02	2M3	CLOSE	AFT CARGO COMPART
06-240-01	06-240-01	1E1	OPEN	PASSENGER CABIN FL
06-240-02	06-240-02	1E3	CLOSE	PASSENGER CABIN FL
06-240-03	06-240-03	1E1	OPEN	PASSENGER CABIN FL

1. You may select a source of Task Cards or create your own for easy operating process. For these actions click on the Source button menu and choose further action (Create Source Table or Select Source Table).

Confirm a selection or a creation.

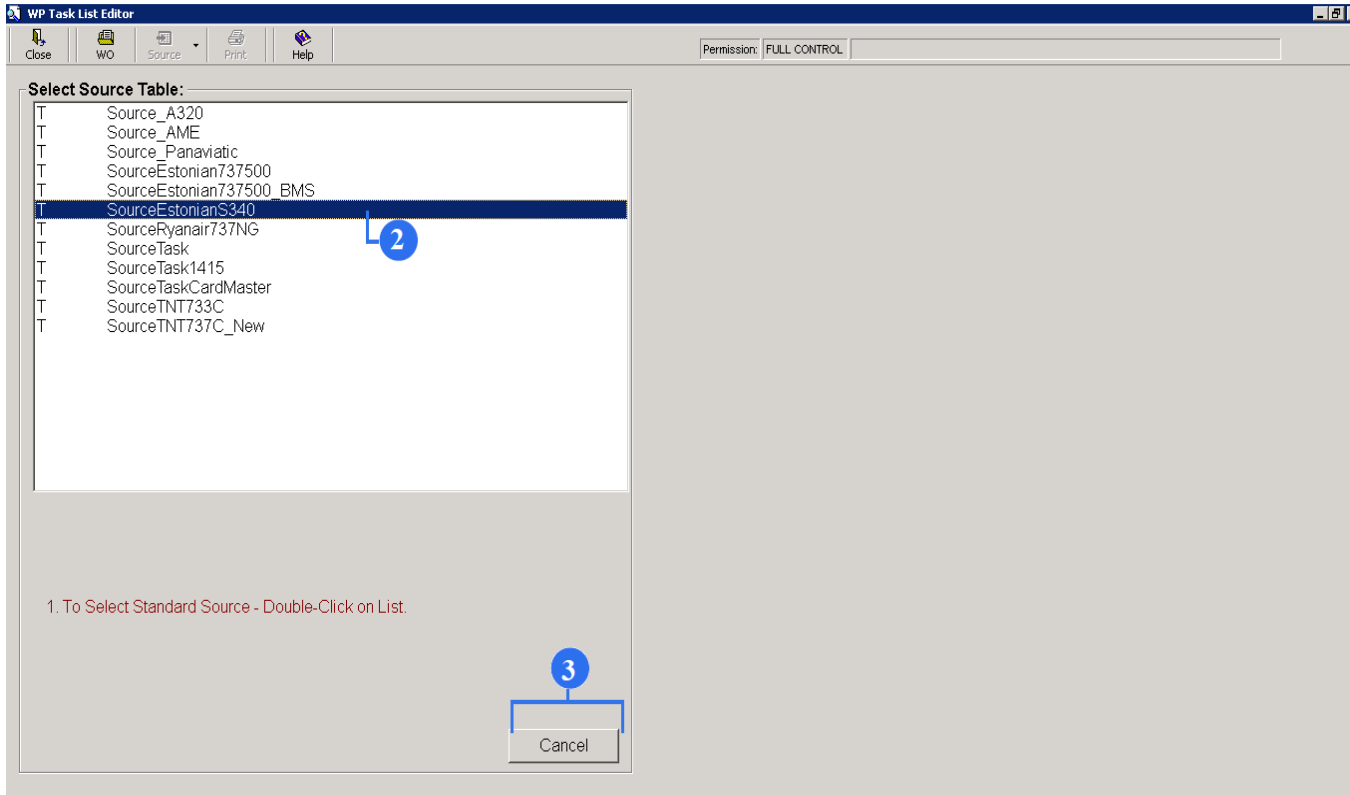

2. Choose a Tasks Source in a Select Source Table, highlight it and double click it.

3. Press the cancel button to exit a Select Source Table.

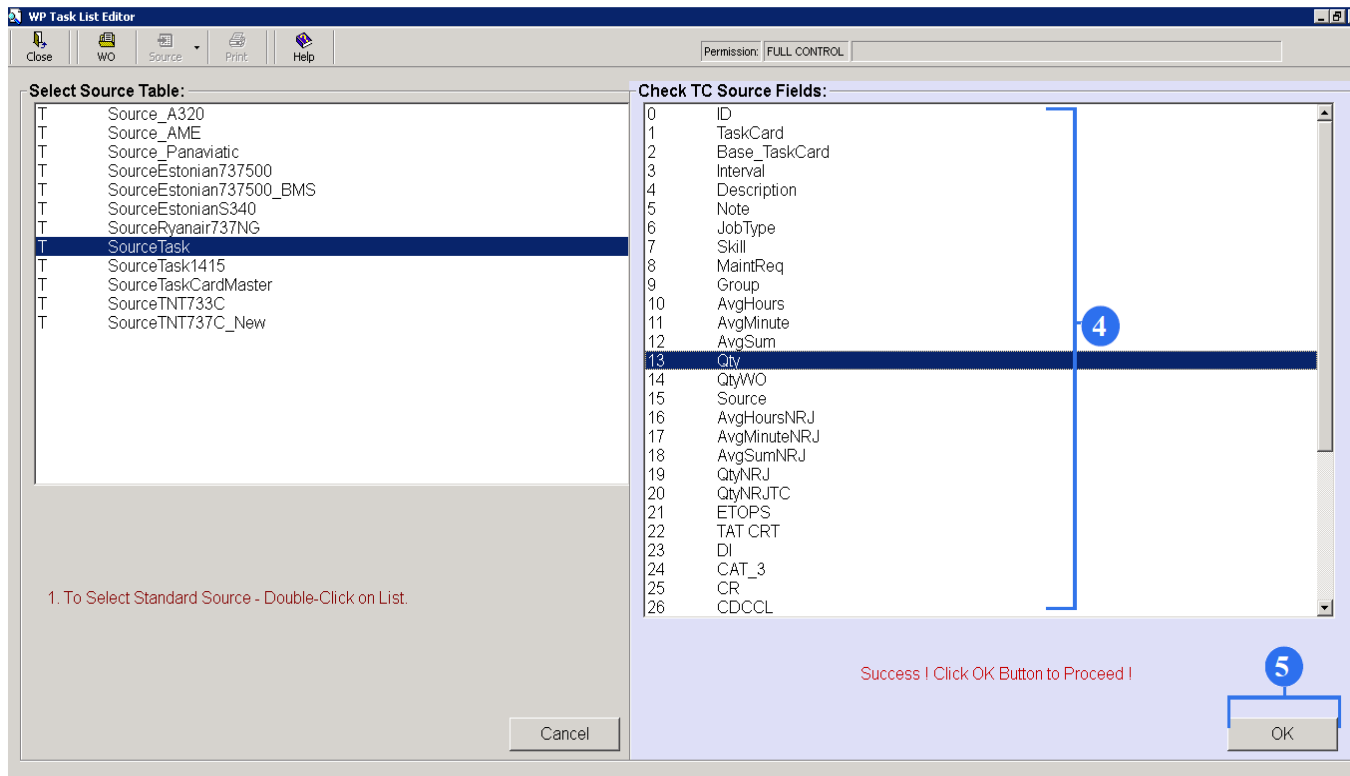

4. After clicking on a selected Task Source, a Select TC Source Field screen appears on the right side of the pilot generation screen. Click on TC Source fields one by one to select appropriate fields.

5. Press OK to cancel.

4. Task Card Addition and Update.

All procedures are the same for the Task Cards, Modifications and Additional Jobs. To switch between them, use tabs Task Cards/Modifications/Additional Jobs/.

1. To add a new task card in a Tasks Source click on the ADD button.

2. Fill the text boxes in a Tasks Editor.

3. Click on button with plus to confirm an addition. Or press again the ADD button to reset the Editor.

WP Task List Editor

Permission: FULL CONTROL ID: 1411; WO Close: False; WO: 201108-A0003; Cust.WO: 201108-A0003; A/C Reg: ES-F

Selected Tasks:
Found 30 Task Cards:

Filter TC:	Group:	Reference:	Note:	Instruction:
Base TC:		Description:		
06-100-02	06-100-02	2M1	CLOSE	BODY SECTION - ACCESS PAN
06-104-00	06-104-00	0D	OPEN	PASSENGER SEATS AND GAL
06-300-01	06-300-01	3A	OPEN	LEFT WING - ACCESS PANELS
06-300-02	06-300-02	3E	CLOSE	LEFT WING - ACCESS PANELS
06-303-00	06-303-00	0D	OPEN	LEFT WING - KRUEGER FLAPS
06-305-01	06-305-01	3B3	OPEN	LH WING - FUEL TANK ACCESS
06-305-02	06-305-02	3B3	CLOSE	LH WING - FUEL TANK ACCESS
06-400-01	06-400-01	4A	OPEN	RIGHT WING - ACCESS PANEL
06-400-02	06-400-02	4E	CLOSE	RIGHT WING - ACCESS PANEL

Tasks Source:
Source: LineLibrary_AME
Found 1477 New Task Cards:

Filter TC:	Group:	Reference:	Note:	Instruction:
Base TC:		Description:		
05-00-00-BMA1	05-00-00-BMA1	12B	INSP	CARRY OUT A
05-00-00-BMA3	05-00-00-BMA3	0F	INSP	DAMAGE COF
06-100-01	06-100-01	2A1	OPEN	BODY SECTIC
06-101-01	06-101-01	2A2	OPEN	FORWARD C
06-101-02	06-101-02	2M2	CLOSE	FORWARD C
06-102-01	06-102-01	2A3	OPEN	AFT CARGO C
06-102-02	06-102-02	2M3	CLOSE	AFT CARGO C
06-103-01	06-103-01	1E1	OPEN	PASSENGER
06-103-02	06-103-02	1E3	CLOSE	PASSENGER
06-103-03	06-103-03	1E1	OPEN	PASSENGER
06-103-04	06-103-04	1E3	CLOSE	PASSENGER
06-500-01	06-500-01	5A	OPEN	LEFT POWER
06-500-02	06-500-02	5G	CLOSE	LEFT POWER
06-600-01	06-600-01	6A	OPEN	RIGHT POWEI
06-600-02	06-600-02	6G	CLOSE	RIGHT POWEI
06-700-01	06-700-01	7A	OPEN	EMPENNAGE
06-700-02	06-700-02	7G	OPEN	EMPENNAGE
07-000-01	07-000-01	0F	SERV	LIFT THE AIRF
07-000-02	07-000-02	0F	SERV	LOWER THE /
12-013-21-03	B12-13-21-3A-1	5E	SERV	SERVICE THE
12-013-21-04	B12-13-21-3A-2	6E	SERV	SERVICE THE
12-013-22-03	B12-13-21-3B-1	5E	SERV	REPLACE TH
12-013-22-03	B12-13-21-3B-C1	5E	SERV	REPLACE TH
12-013-22-04	B12-13-21-3B-2	6E	SERV	REPLACE TH
12-013-22-04	B12-13-21-3B-C2	6E	SERV	REPLACE TH

Tasks Editor:
Task Card Number: 06-403-00 Base Task Card Number: 06-403-00 Group: 0D Job Type: OPEN
REFERENCE: [Empty]
Description: RIGHT WING - KRUEGER FLAPS 3 AND 4 DEACTIVATION - ACTIVATION
Note: [Empty]
Skill: [Empty]
MPD MNHR: [Empty]

4. To update a task card in Task Cards click on the EDIT button. To reset the Task Editor, click on the Edit button again.

5. Fill the text boxes and make changes.

6. Update current record by clicking on button with diskette, or click on the EDIT button again to reset the Editor.

WP Task List Editor

Permission: FULL CONTROL ID: 1411, WO Close: False, WO: 201108-A0003, Cust.WO: 201108-A0003, A/C Req: ES-F

Task Cards Modifications Additional Jobs NRC Template

Selected Tasks:
Found 30 Task Cards:

Filter TC:	Group:	Reference:	Note:	Instruction:	Print	Edit
Base TC:						
06-100-02	06-100-02	2M1	CLOSE	BODY SECTION - ACCESS PAN		
06-104-00	06-104-00	0D	OPEN	PASSENGER SEATS AND GAL		
06-300-01	06-300-01	3A	OPEN	LEFT WING - ACCESS PANELS		
06-300-02	06-300-02	3E	CLOSE	LEFT WING - ACCESS PANELS		
06-303-00	06-303-00	0D	OPEN	LEFT WING - KRUEGER FLAPS		
06-305-01	06-305-01	3B3	OPEN	LH WING - FUEL TANK ACCESS		
06-305-02	06-305-02	3B3	CLOSE	LH WING - FUEL TANK ACCESS		
06-400-01	06-400-01	4A	OPEN	RIGHT WING - ACCESS PANEL		
06-400-02	06-400-02	4E	CLOSE	RIGHT WING - ACCESS PANEL		
06-403-00	06-403-00	0D	OPEN	RIGHT WING - KRUEGER FLAP		
06-405-01	06-405-01	4B3	OPEN	RH WING - FUEL TANK ACCESS		
06-405-02	06-405-02	4B3	CLOSE	RH WING - FUEL TANK ACCESS		
72-054-00-01	C72-54-00-6A-1	5C	INSP	VISUALLY INSPECT THE LEFT		
72-054-00-02	C72-54-00-6A-2	6C	INSP	VISUALLY INSPECT THE RIGHT		
72-056-00-01	C72-56-00-6A-1	5C	INSP	VISUALLY CHECK THE LEFT E		
72-056-00-02	C72-56-00-6A-2	6C	INSP	VISUALLY CHECK THE RIGHT E		
72-062-01-01	C72-62-01-6A-1	5D1	INSP	VISUALLY CHECK THE LEFT E		
72-062-01-02	C72-62-01-6A-2	6D1	INSP	VISUALLY CHECK THE RIGHT E		
72-063-00-01	C72-63-00-6A-1	5D1	INSP	VISUALLY CHECK THE LEFT E		
72-063-00-02	C72-63-00-6A-2	6D1	INSP	VISUALLY CHECK THE RIGHT E		
73-011-00-01	C73-11-00-6A-1	5D1	INSP	VISUALLY CHECK THE LEFT E		
73-011-00-02	C73-11-00-6A-2	6D1	INSP	VISUALLY CHECK THE RIGHT E		
73-011-02-01	C73-11-02-4A-1	5E	SERV	REPLACE THE LEFT ENGINE F		
73-011-02-02	C73-11-02-4A-2	6E	SERV	REPLACE THE RIGHT ENGINE		
73-011-04-01	C73-11-04-A-1	5C	INSP	VISUALLY INSPECT THE LEFT		

Tasks Source:
Source: LineLibrary_AME
Found 1477 New Task Cards:

Table: SourceEstonian737500

Filter TC:	Group:	Reference:	Note:	Instruction:	Add	Edit
Base TC:						
05-00-00-BMA1	05-00-00-BMA1	12B	INSP	CARRY OUT A		
05-00-00-BMA3	05-00-00-BMA3	0F	INSP	DAMAGE COI		
06-100-01	06-100-01	2A1	OPEN	BODY SECTIC		
06-101-01	06-101-01	2A2	OPEN	FORWARD C/		
06-101-02	06-101-02	2M2	CLOSE	FORWARD C/		
06-102-01	06-102-01	2A3	OPEN	AFT CARGO C		
06-102-02	06-102-02	2M3	CLOSE	AFT CARGO C		
06-103-01	06-103-01	1E1	OPEN	PASSENGER		
06-103-02	06-103-02	1E3	CLOSE	PASSENGER		

Tasks Editor:

Task Card Number: 06-103-03 Base Task Card Number: 06-103-03 Group: 1E1 Job Type: OPEN

REFERENCE:

Description: PASSENGER CABIN FLOORS - BS520 TO BS663- OPEN

Note:

Skill: MECH

ETOPS DI (RIL) CRIT ALI FIX MPD MNHR
TAT CRT CAT 3 CDCCL EWIS

Callout box with number 8 points to the 'Edit' button in the Tasks Editor.

Callout box with number 9 points to the 'Save' icon in the Tasks Editor.

7. To update a task card in a Tasks Source click on EDIT.

8. Make changes.

9. Update current record by pressing or click on the EDIT button again to reset the Editor.

5. WP Tasks List and Task Cards Printout.

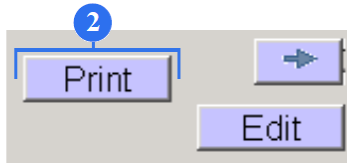

WP Task List Editor

Close WO Source Print Help

Permission: FULL CONTROL ID: 1411; WO Close: False; WO: 201108-A0003; Cust.WO: 201108-A0003; A/C Reg: ES-F

Task Cards Modifications Additional Jobs NRC Template

Selected Tasks:
Found 30 Task Cards: [Print] [Edit]

Base TC:	Description:
06-100-02	06-100-02 2M1 CLOSE BODY SECTION - ACCESS PA...
06-104-00	06-104-00 0D OPEN PASSENGER SEATS AND GAL
06-300-01	06-300-01 3A OPEN LEFT WING - ACCESS PANELS
06-300-02	06-300-02 3E CLOSE LEFT WING - ACCESS PANELS
06-303-00	06-303-00 0D OPEN LEFT WING - KRUEGER FLAPS
06-305-01	06-305-01 3B3 OPEN LH WING - FUEL TANK ACCESS
06-305-02	06-305-02 3B3 CLOSE LH WING - FUEL TANK ACCESS
06-400-01	06-400-01 4A OPEN RIGHT WING - ACCESS PANEL
06-400-02	06-400-02 4E CLOSE RIGHT WING - ACCESS PANEL
06-403-00	06-403-00 0D OPEN RIGHT WING - KRUEGER FLAP
06-405-01	06-405-01 4B3 OPEN RH WING - FUEL TANK ACCESS
06-405-02	06-405-02 4B3 CLOSE RH WING - FUEL TANK ACCESS
72-054-00-01	C72-54-00-6A-1 5C INSP VISUALLY INSPECT THE LEFT
72-054-00-02	C72-54-00-6A-2 6C INSP VISUALLY INSPECT THE RIGHT
72-056-00-01	C72-56-00-6A-1 5C INSP VISUALLY CHECK THE LEFT E
72-056-00-02	C72-56-00-6A-2 6C INSP VISUALLY CHECK THE RIGHT E
72-062-01-01	C72-62-01-6A-1 5D1 INSP VISUALLY CHECK THE LEFT E
72-062-01-02	C72-62-01-6A-2 6D1 INSP VISUALLY CHECK THE RIGHT E
72-063-00-01	C72-63-00-6A-1 5D1 INSP VISUALLY CHECK THE LEFT E
72-063-00-02	C72-63-00-6A-2 6D1 INSP VISUALLY CHECK THE RIGHT E
73-011-00-01	C73-11-00-6A-1 5D1 INSP VISUALLY CHECK THE LEFT E
73-011-00-02	C73-11-00-6A-2 6D1 INSP VISUALLY CHECK THE RIGHT E
73-011-02-01	C73-11-02-4A-1 5E SERV REPLACE THE LEFT ENGINE F
73-011-02-02	C73-11-02-4A-2 6E SERV REPLACE THE RIGHT ENGINE
73-011-04-01	C73-11-04-A-1 5C INSP VISUALLY INSPECT THE LEFT

Related TC: [Transfer Note] [Excel]

Tasks Source:
Source: LineLibrary_AME
Found 1477 New Task Cards: [Table: SourceEstonian737500] [Add] [Edit]

Base TC:	Description:
I57-302-01-1	I57-302-01-1 3B1 CPCP CPCP - LEFT
I57-302-01-2	I57-302-01-2 4B1 CPCP CPCP - RIGHT
I57-302-04-1	I57-302-04-1 3B1 CPCP CPCP - LEFT
I57-302-04-2	I57-302-04-2 4B1 CPCP CPCP - RIGHT
I57-305-01-1	I57-305-01-1 3B3 CPCP LEFT WING - C
I57-305-01-2	I57-305-01-2 4B3 CPCP RIGHT WING -
I57-306-01-1	I57-306-01-1 3B2 CPCP LEFT WING -
I57-306-01-2	I57-306-01-2 4B2 CPCP RIGHT WING -
I57-306-07-1	I57-306-07-1 3B2 CPCP CPCP - LEFT
I57-306-07-2	I57-306-07-2 4B2 CPCP CPCP - RIGHT
I57-306-08-1	I57-306-08-1 3B2 CPCP LEFT WING - f
I57-306-08-2	I57-306-08-2 4B2 CPCP RIGHT WING -
L-AD87-08-09-ALL	L-AD87-08-09-ALL 2G1 INSP INSPECT "INF
L-B12-40-01	L-B12-40-00 0C1 SERV WHEEL WELL
L-B25-60-00-G	L-B25-60-00-G 1F1 INSP EMERGENCY
L-B25-60-08-A	L-B25-60-08-A 1C2 INSP VISUALLY CH
L-B26-21-31-2A	L-B26-21-31-2A 1C1 INSP ENGINE FIRE
L-B26-22-21-2A	L-B26-22-21-2A 1C1 INSP APU FIRE EX
L-B26-23-02-ALL	L-B26-23-02-ALL 1C1 INSP CARGO FIRE
L-B38-32-00-A	L-B38-32-00-A 1F1 SERV REPLACE ALI
L-B38-32-00-B	L-B38-32-00-B 1F1 SERV REPLACE FLI
L-B38-32-31-C	L-B38-32-31-C 1F1 SERV REPLACE TH
L-B38-32-31-D	L-B38-32-31-D 1F1 SERV REPLACE TH
L-B38-32-31-E	L-B38-32-31-E 1F1 SERV REPLACE LA
P12-200-00	P12-200-00 11 CPCP WHEEL WELL

1 To print out a task card from Task Cards, highlight this task card.

2. Then click the PRINT button.

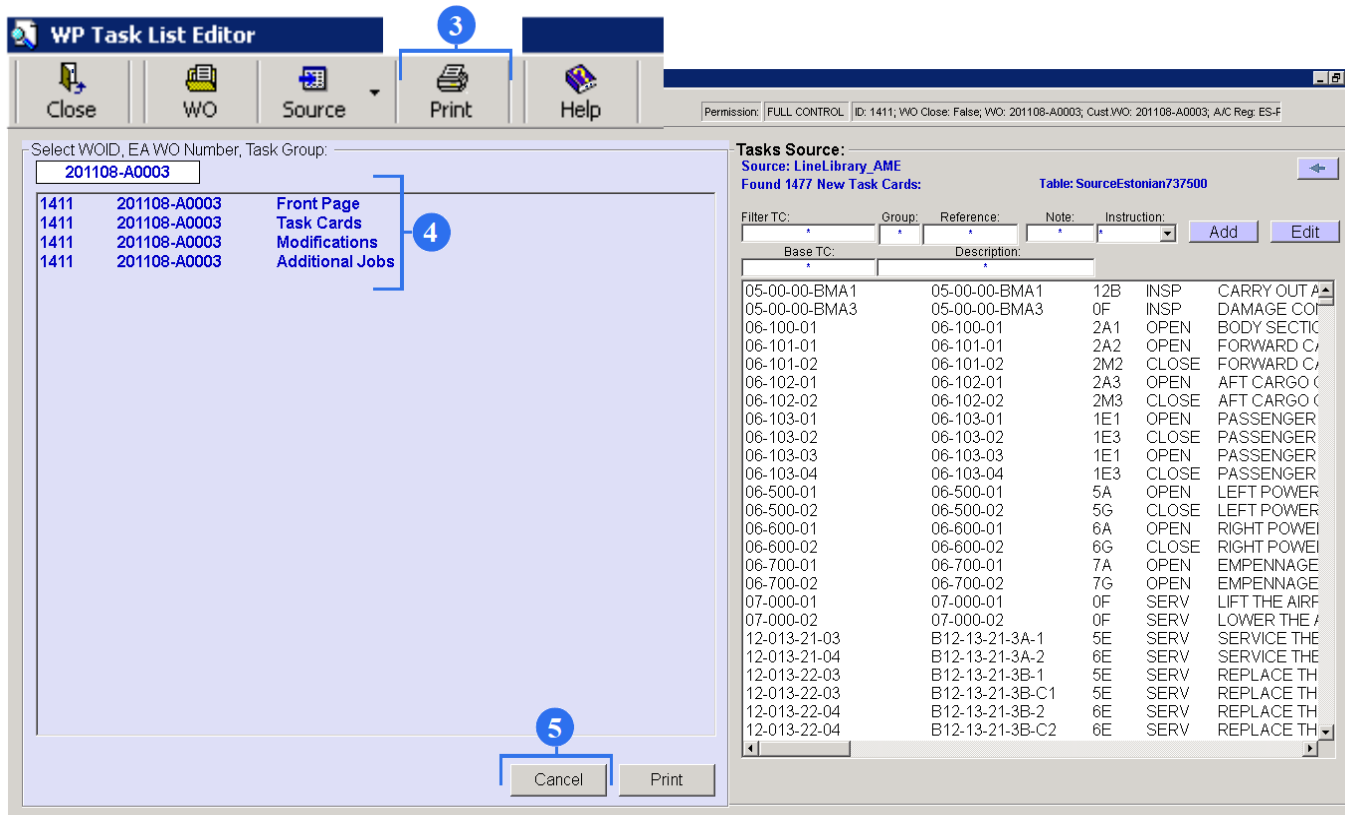

If you need to print out a maintenance visit tally sheet, a task card visit list, a list of alterations or a list of additional jobs, complete the following actions:

3. Click the PRINT tool button.

4. To print out a maintenance visit tally sheet, highlight a necessary work order's Front Page and click on the PRINT button (to view a maintenance visit tally sheet, see the picture no.4.1).

To print out a task cards visit list, highlight a necessary work order's Task Cards and click on the PRINT button (to view a task card visit list see the picture no.4.2).

To print out a list of alterations, highlight a necessary work order's Modifications and click on the PRINT button (to view a list of alterations, see the picture no.4.3).

4.2

4.1

CHIT TASK CARD ID	CHIT VO (I/IN/W)	GROUP	DESCRIPTION	REFERENCE	COMPLETED EQUIPMENT	POSTPONED INSTANT
1	00-XXXX	TEST	200	NO DV SECTION - ACCESS PANELS AND DOORS - CLOSE		
2	00-XXXX		00	PASSENGER SEATS AND GALLEY REMOVAL - INSTALLATION FOR BAGE MAINTENANCE		
3	00-XXXX		3A	LEFT WING - ACCESS PANELS AND DOORS - OPEN - INSPECT		
4	00-XXXX		3E	LEFT WING - ACCESS PANELS AND DOORS - CLOSE		
5	00-XXXX		3D	LEFT WING - BRIDGER FLAPS 1 AND 2 DEACTIVATION - ACTUATOR		
6	00-XXXX		3B3	LH WING - FUEL TANK ACCESS OPENING FOR INSPECTION		
7	00-XXXX		3B3	LH WING - FUEL TANK ACCESS CLOSING AFTER INSPECTION		
8	00-XXXX		4A	RIGHT WING - ACCESS PANELS AND DOORS - OPEN - INSPECT		
9	00-XXXX		4E	RIGHT WING - ACCESS PANELS AND DOORS - CLOSE		
10	00-XXXX		3D	RIGHT WING - BRIDGER FLAPS 3 AND 4 DEACTIVATION - ACTUATOR		
11	00-XXXX		4B3	RH WING - FUEL TANK ACCESS OPENING FOR INSPECTION		
12	00-XXXX		4B3	RH WING - FUEL TANK ACCESS CLOSING AFTER INSPECTION		
13	1200-XXXX		5C	VISUALLY INSPECT THE LEFT ENGINE LIFT CAGES AND TIEED FOR CONDITION AND SECURITY OF INSTALLATION		
14	1200-XXXX		5C	VISUALLY INSPECT THE RIGHT ENGINE LIFT CAGES AND TIEED FOR CONDITION AND SECURITY OF INSTALLATION		

TASK CARD VISIT LIST	
WFO: 201100-40000	Revised: 10/01/2020
QUANTITY: 201100-40000	
CHIT: ABC	
ACC: ES-PVI	

ES-PVI	
MAINTENANCE VISIT TALLY SHEET ACCORDING TO WFO: 201100-40000	
AIRCRAFT IN: _____ AT: _____ UTC	PERFORMED AT: _____
AIRCRAFT OUT: _____ AT: _____ UTC	AIRCRAFT HOURS: _____ AIRCRAFT CYCLES: _____

MAINTENANCE VISIT TALLY SHEET	
WFO: 201100-40000	10/01/2020
QUANTITY: 201100-40000	
CHIT: ABC	
ACC: ES-PVI	

To print out a list of additional jobs, highlight a necessary work order's Additional Jobs and click on the PRINT button (to view a list of additional jobs see the picture no.4.4)

5. To exit the screen, click on the CANCEL button.